



CLINICAL FELLOWSHIP IN LARYNGOLOGY



FOR SPEECH LANGUAGE PATHOLOGISTS

DEPARTMENT OF LARYNGOLOGY

Deenanath Mangeshkar Hospital & Research Center Pune, India is pleased to announce Fellowship in Laryngology for **Speech Language Pathologists**. The department is equipped with state of the art facilities like Digital Videolaryngostroboscopy, High speed Imaging, Computerised Speech Lab and Digital Swallowing Workstation. Applications are invited from Speech Language Pathologists striving for specialisation in Voice and Swallowing Disorders.

ELIGIBILITY

Masters in Audiology and Speech Language Pathology

DURATION

6 Months

COMMENCING FROM

1st July 2022

AVAILABLE SEAT

One

SEND YOUR APPLICATIONS BY

15th May 2022

CONTACT DETAILS

Voice Clinic
Deenanath Mangeshkar Hospital &
Research Center
Erandwane, Pune-411004
India
Ph- + 91-9595123008/ 020-49153121
(call between 10am - 5 pm)
Email-voicelaser@dmhospital.org
Website- www.voicelaser.com

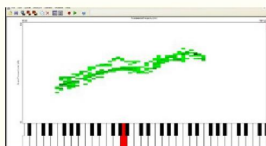
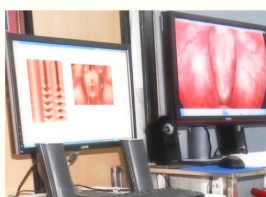
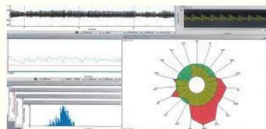

OVERVIEW

The program is designed to offer an intensive six months training in Laryngology with respect to Speech Language Pathology. The program comprises of supervised training in areas of :

- Diagnostics (Voice, Airway and Swallowing)
- Therapeutics (Voice, Airway and Swallowing)
- Observation of Surgical procedures
- Research & Education

- Enrollment Fee - INR 40000 + GST
- Non salaried post.

Application begins with a statement of interest to the Department Of Laryngology. Following initial screening, suitable applicants will be invited to apply.

A CV and two letters supporting the application should be submitted. The decision will be communicated to the applicant and the applicant will have to appear for an interview online. The fellowship program commences in the month of July this year.

GOALS AND OBJECTIVES

The Fellowship Program is aimed to provide clinical hands on training to Speech Language Pathologists in the field of Laryngology. The education program combines core basic knowledge of Laryngology and Communication Sciences in conjunction with clinical aspects of diagnosis & medical, surgical and therapeutic management of laryngeal diseases.

COMPLETION CRITERIA

End of the term evaluation is an integral part of the Fellowship Training. Assessment is scheduled at the end of fellowship program. Evaluation process will also include log book, publication and research work during the period of attachment and their participation in academic activities of the department. The fellow would be awarded with a certificate of fellowship by the Department of Laryngology. This fellowship program envisages that the candidate should leave this program with the confidence and skill to practice Laryngology as a career at the highest clinical level.